Notification procedure for other primary terrestrial services under Article 5 of Regional Agreement GE06
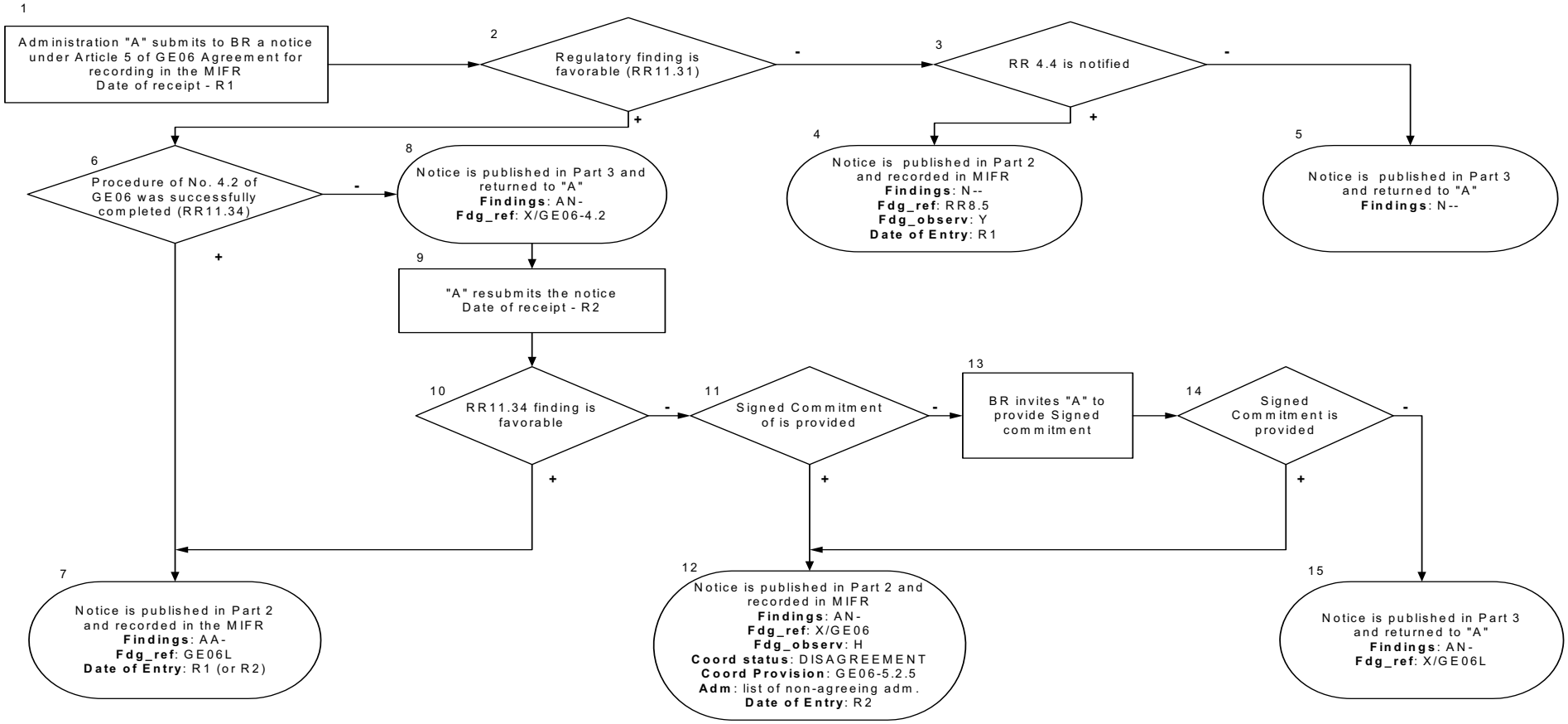
R1 - date of receipt of the original notice
R2 - date of receipt of resubmitted notice